



DALES & PEAKS



90 Sycamore Road

Hollingwood, Chesterfield, S43 2LP

Guide Price £210,000





## 90 Sycamore Road

Hollingwood, Chesterfield, S43 2LP

£210,000 - £220,000 (guide price)

Situated in this quiet position, set back from the road and enjoying an elevated position, is this spacious, well presented and practically set-out 2 bedroom semi detached bungalow.

Offering 936 sqft of accommodation over 1 storey, the property features a modern kitchen with a range of integrated appliances, a bay-fronted lounge with feature fireplace and an adjoining conservatory filling the home with natural light, 2 good-sized bedrooms and a modern, fully tiled shower room.

Externally, to the front of the property is a private driveway, providing off road parking for multiple cars, and to the rear a good sized garden with large lawn area.

**Dales & Peaks ForwardMove  
please read**







Floor Plan

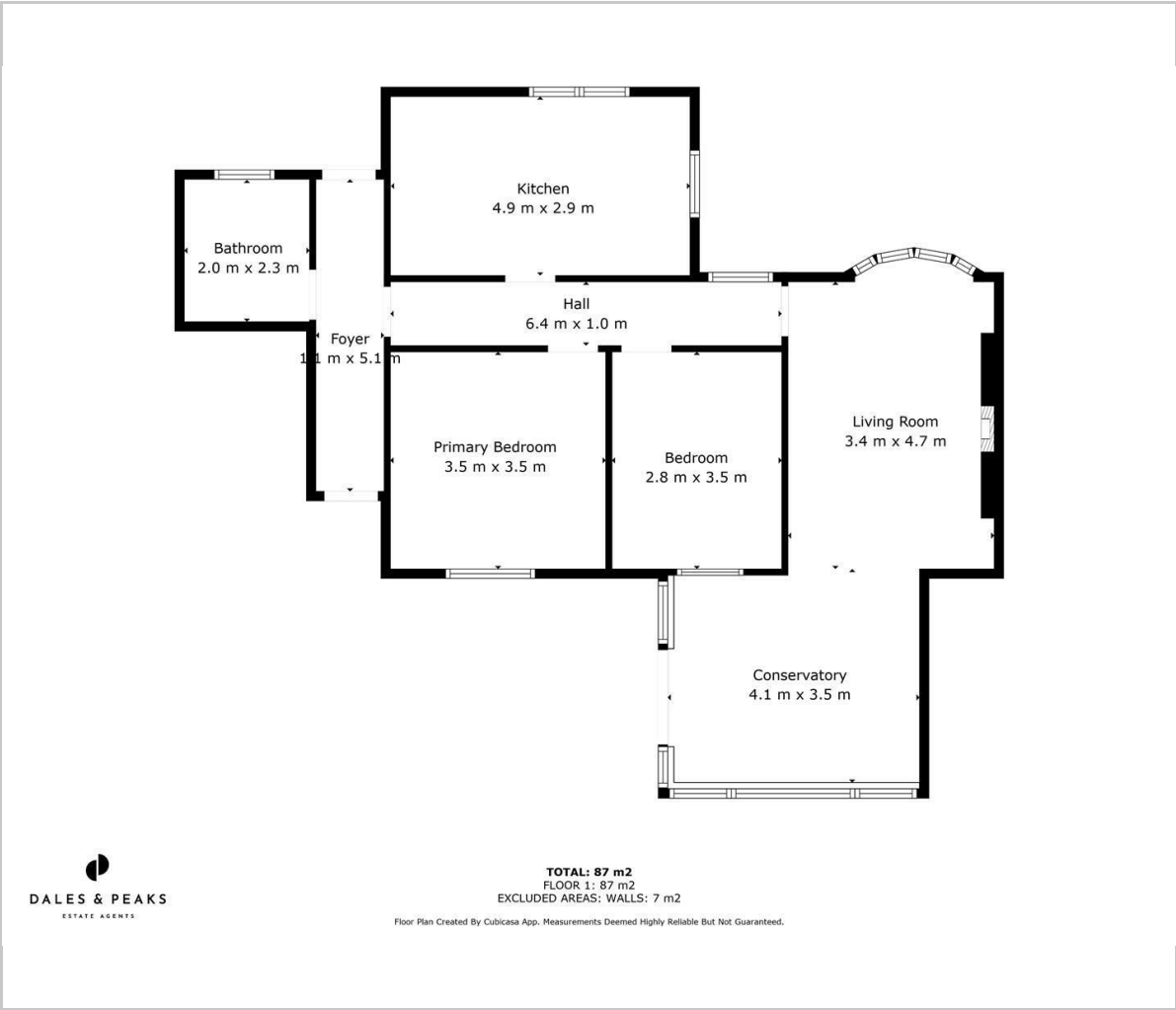

Viewing

Please contact our Chesterfield Office on 01246 567540 if you wish to arrange a viewing appointment for this property or require further information.

These particulars, whilst believed to be accurate are set out as a general outline only for guidance and do not constitute any part of an offer or contract. Intending purchasers should not rely on them as statements of representation of fact, but must satisfy themselves by inspection or otherwise as to their accuracy. No person in this firms employment has the authority to make or give any representation or warranty in respect of the property.

Area Map

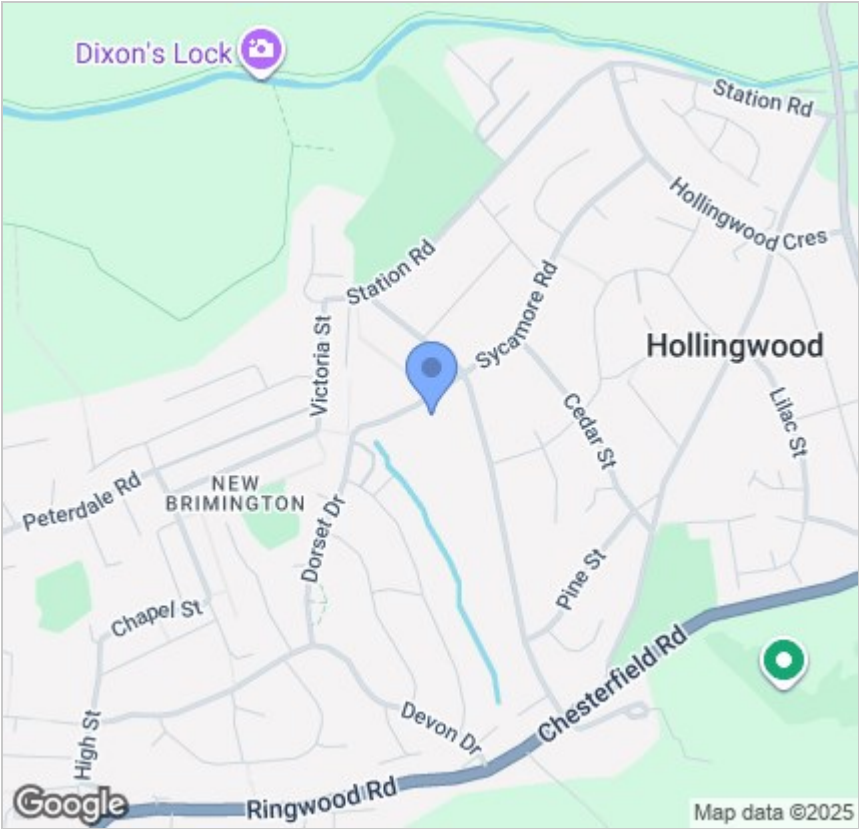

Energy Efficiency Graph

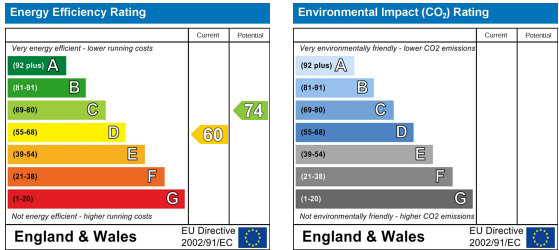

131 Chatsworth Road, Chesterfield, Derbyshire, S40 2AP  
T: 01246 567540



E: info@dalesandpeaks.co.uk  
www.dalesandpeaks.co.uk